

Stats for July to December 2006

Gender of Child:

Male	49
Female	76



Age of Child:

Age 0-6	57
Age 7-12	45
Age 13-18	23

Ethnicity of Child:



African American	4
Hispanic	15
Native American	13
White, non-Hispanic	87
Other	6

Type of Abuse Seen For:

Sexual Abuse	75
Physical Abuse	18
Neglect	4
Witness to DV	2
Drug Endangerment	28
Other	1

Services Received:

Onsite Forensic Interview	79
Medical Exams/Treatment	16
Hair Test	33
Referral to Therapy	20



Offender's Relationship:

Parent	53
Parent's significant other	6
Step Parent	4
Other Relative	21
Other Known Person	23
Unknown	18

Age of Offender:

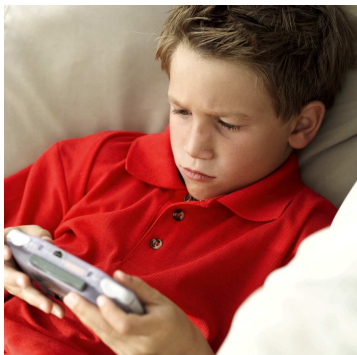

Under 13 years	13
Age 13-17	14
18+ years	78
Unknown	20

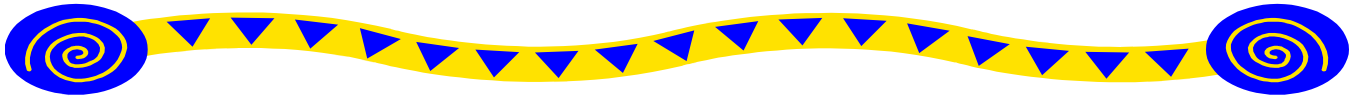

Hair Tests:

Total Tests Completed	33
Total Positive Tests	10
Percent Tests Positive	30%
Meth Exposure	7
Meth Ingestion	2
THC Exposure	2
Cocaine Ingestion	1

Hair Test Results

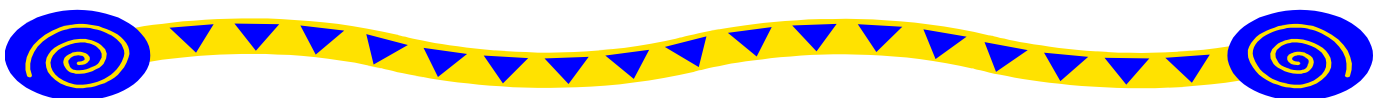
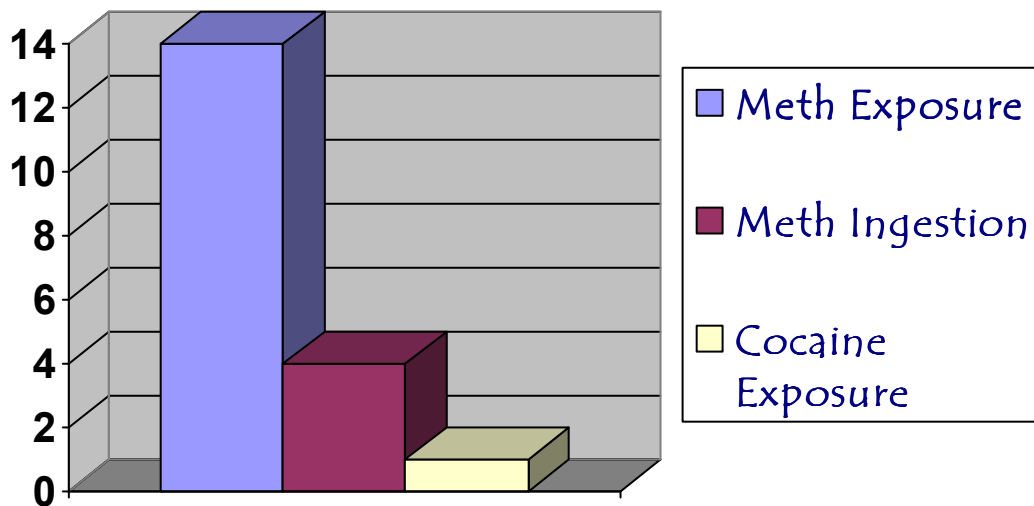

Total Stats for 2006

Gender of Child:

Male	87
Female	151

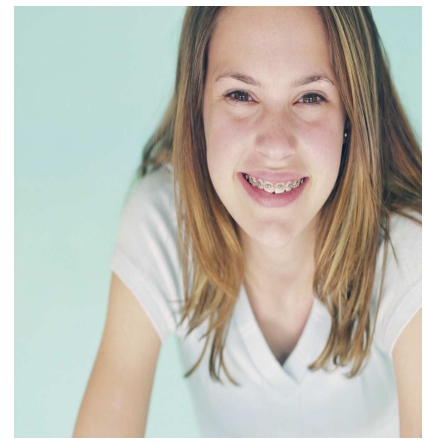

Age of Child:

Age 0-6	105
Age 7-12	89
Age 13-18	45

Ethnicity of Child:

African American	4
Hispanic	32
Native American	21
White, non-Hispanic	168
Other	12



Type of Abuse Seen For:

Sexual Abuse	157
Physical Abuse	35
Neglect	24
Witness to DV	5
Drug Endangerment	30
Other	1

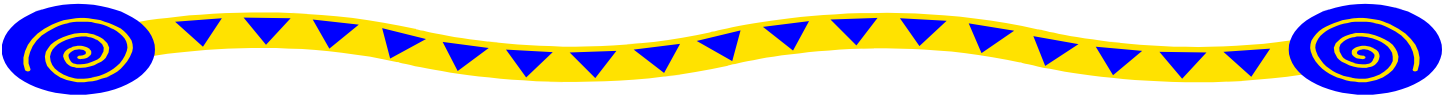

Services Received:



Onsite Forensic Interview	193
Medical Exams/Treatment	49
Hair Test	50

Offender's Relationship:

Parent	89
Parent's significant other	16
Step Parent	8
Other Relative	21
Other Known Person	68
Unknown	35

Age of Offender:

Under 13 years	24
Age 13-17	27
18+ years	150
Unknown	20



Prevention Services:

Adults	1932
--------	------

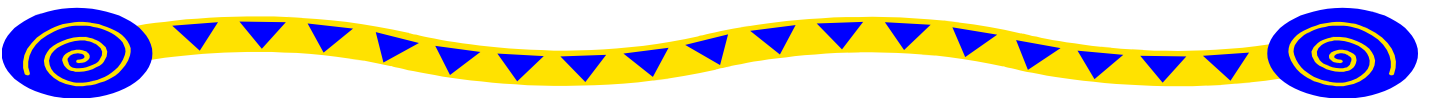

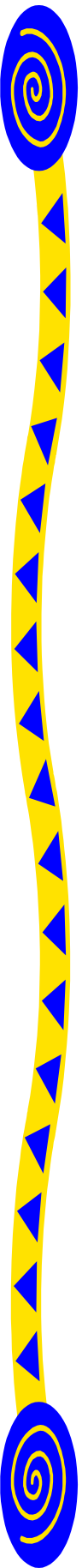
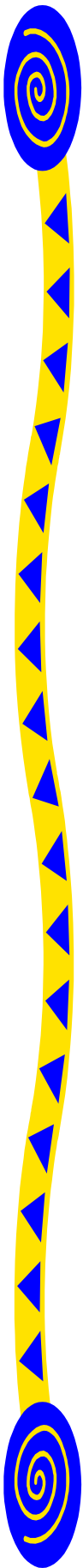

Hair Tests:

Total Tests/Retests Completed	51
Total Tests Positive	19
Percent Tests Positive	37%



Meth Exposure	14
Meth Ingestion	4
Cocaine Exposure	1
Cocaine Ingestion	1
THC Exposure	2

Hair Test Results

